

£1,050 Per Month

Osborne Road, Southsea PO5 3LR

**bernards**  
THE ESTATE AGENTS



## HIGHLIGHTS

- ❖ TWO BEDROOM APARTMENT
- ❖ EN SUITE BATHROOMS
- ❖ GAS CENTRAL HEATING & WATER INCLUDED
- ❖ FULLY FURNISHED
- ❖ STUDENTS OR PROFESSIONAL SHARERS
- ❖ CENTRAL SOUTHSEA
- ❖ AVAILABLE NOW
- ❖ CALL NOW
- ❖ TENANTS PAY ELECTRICITY & COUNCIL TAX

### \*\*TWO BEDROOM APARTMENT WITH ENSUITES\*\*

We are pleased to present this two bedroom apartment. Situated in a central Southsea location, this property offers the full benefit of being a stones throw away from the beach and Southsea Common.

The property offers two double bedrooms, both fully equipped with modern furnishings and

ensuite bathrooms. There is also a spacious lounge/ kitchen area and communal laundry area for residents.

The property is offered to students & professional sharers and has gas central heating & water rates included! Tenant(s) pay their own electricity, council tax bills & wifi.

Available now!

Call today to arrange a viewing  
02392 864 974  
[www.bernardsea.co.uk](http://www.bernardsea.co.uk)



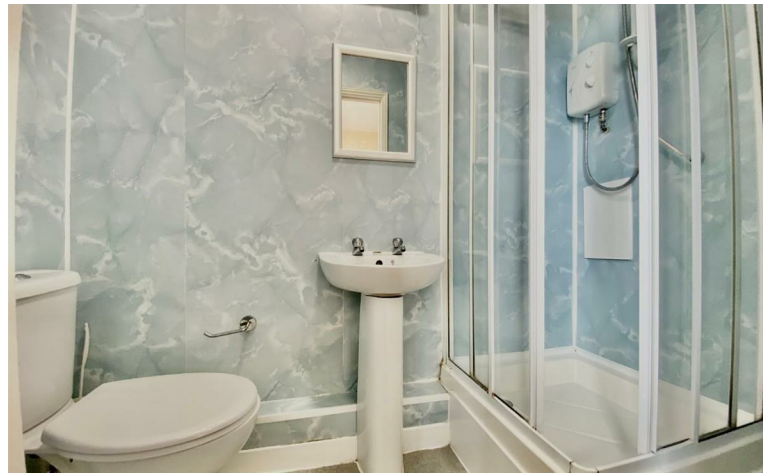

Call today to arrange a viewing  
02392 864 974  
[www.bernardsestates.co.uk](http://www.bernardsestates.co.uk)



# PROPERTY INFORMATION

## Tenant Fees Act 2019

As well as paying the rent, you may also be required to make the following permitted payments.

For properties in England, the Tenant Fees Act 2019 means that in addition to rent, lettings agents can only charge tenants (or anyone acting on the tenant's behalf) the following permitted payments:

- Holding deposits (a maximum of 1 week's rent);
- Deposits (a maximum deposit of 5 weeks' rent for annual rent below £50,000, or 6 weeks' rent for annual rental of £50,000 and above);
- Payments to change a tenancy agreement eg. change of sharer (capped at £50 or, if higher, any reasonable costs);
- Payments associated with early termination of a tenancy (capped at the landlord's loss or the agent's reasonably incurred costs);
- Where required, utilities (electricity, gas or other fuel, water, sewerage), communication services (telephone, internet, cable/satellite television), TV licence;
- Council tax (payable to the billing authority);

- Interest payments for the late payment of rent (up to 3% above Bank of England's annual percentage rate);
- Reasonable costs for replacement of lost keys or other security devices;
- Contractual damages in the event of the tenant's default of a tenancy agreement; and
- Any other permitted payments under the Tenant Fees Act 2019 and regulations applicable at the relevant time.

## Right to Rent

Each applicant will be subject to the right to rent checks. This is a government requirement since February 2016. We are required to check and take a copy of the original version of acceptable documentation in order to adhere to the Right to rent checks. This will be carried out at referencing stage. Please speak to a member of staff for acceptable Identification.

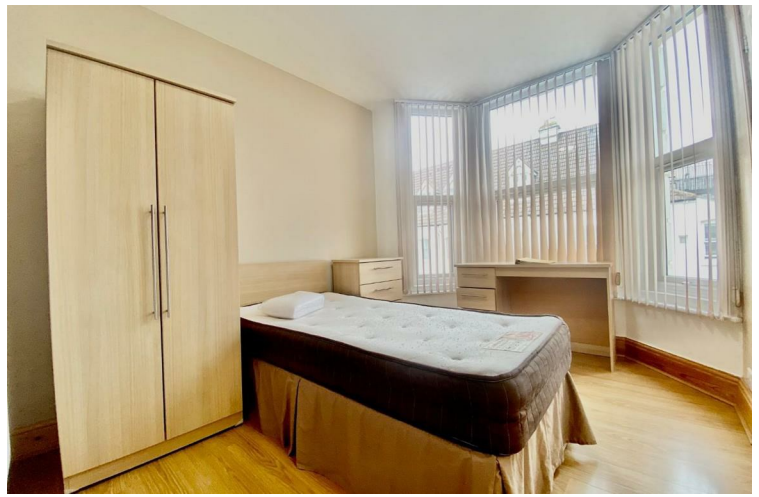

Energy Efficiency Rating		Current	Potential
Very energy efficient - lower running costs			
(92 plus) A			
(81-91) B			
(69-80) C		79	81
(55-68) D			
(39-54) E			
(21-38) F			
(1-20) G			
Not energy efficient - higher running costs			
England & Wales		EU Directive 2002/91/EC	



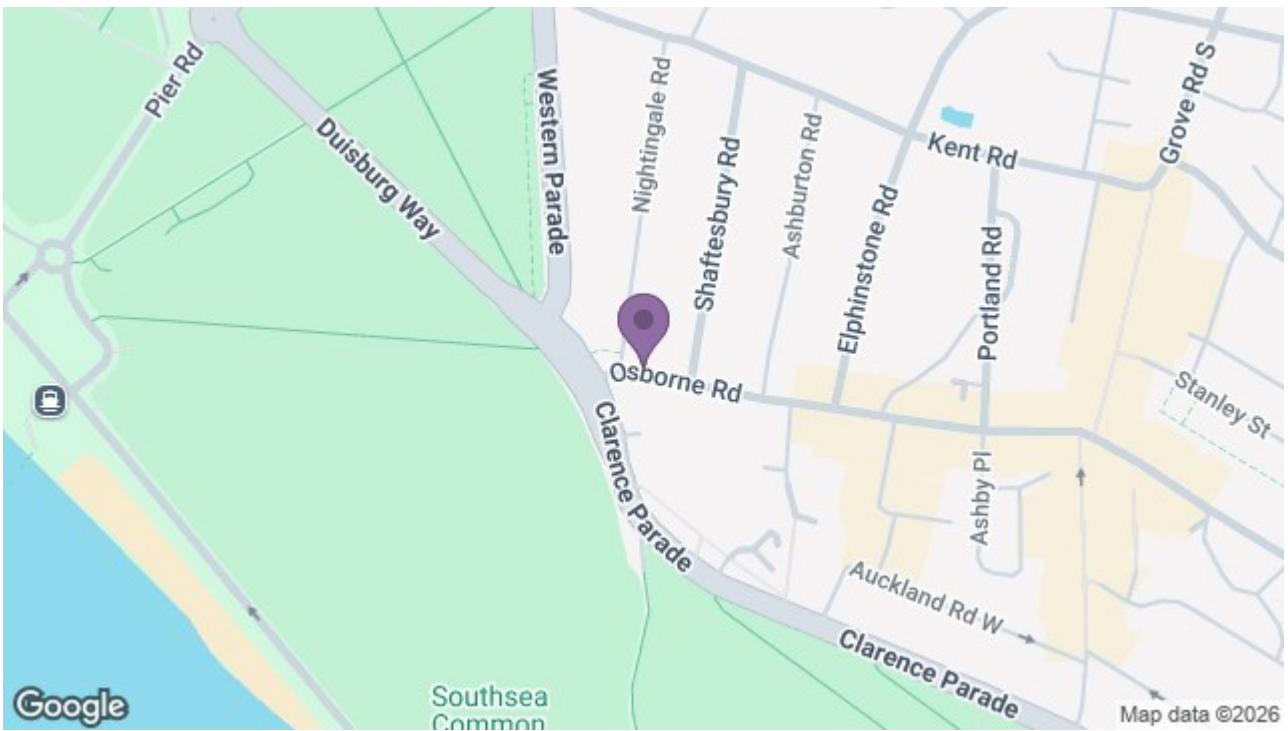

8 Clarendon Road, Southsea, Hampshire, PO5 2EE  
t: 02392 864 974

